

Let's plan for the Delivery and Installation Date!

We are excited to deliver and install (if selected) your new cabinets, we assume that the job site is ready for us and under CAL OSHA rules:

- Is the job site open by the time we are there? For AM local deliveries we are there at/before 7 am.
- Do we have clear access to the garage and/or the area where the cabinets will be delivered? No painters in the way, concrete being poured, etc.
- Is a Generator needed?
- Is there a Shaded/Covered area to work?
- Is the area ready for installation? No appliances, tile, or plumbing in the way.
- Is there any special PPE required for our personnel to follow on your job site?
- Are we the only subcontractors on-site during our installation?
- If it is a Gated Community, please provide the code.
- If the delivery/installation is not on the first floor:
 - Are there fixed or temporary stairs?
 - Are the stairs OSHA-approved (railings, anchored, stable)
 - Can we have access to a boom lift if possible? (drivers are certified)
 - Due to the nature of the products we deliver, we can't go through scaffolding. We need a clearance of 48" width x 96" height.
- Unsafe Site Examples:



Scaffoldings



No railing



Upper railing missing

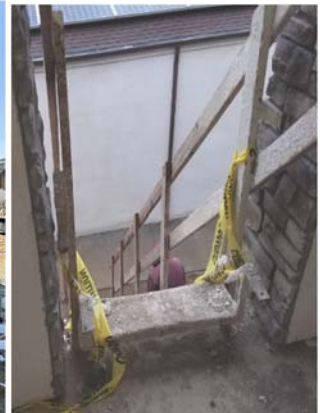

Trip hazard

Safety involves all of us, please call us if you have any job-site issues we need to be aware!!